

In-Field Data collection Technology

SARPA National Convention

July 2012

Presenter: Hugo Götze

MOTLA



Background

The need for accurate data



Background

The search and problems encountered



Defining M³



Basic Principle

Manage the in-field data collector

Ensure the data collectors are:

- ^ Honest
- ^ Accurate
- ^ On time

Accurate data as a result



Basic Principle

“Real Time” Management

Data is available on the server “Real Time”:

- ^ Know what is happening now
- ^ Act and manage now

Improved service levels as a result



Basic Principle

Spatial Management

Data is available with GPS Co-ordinate:

- ^ Know what is happening where
- ^ Manage with visual aids

Cost saving as a result



Basic Principle

Spatial Management

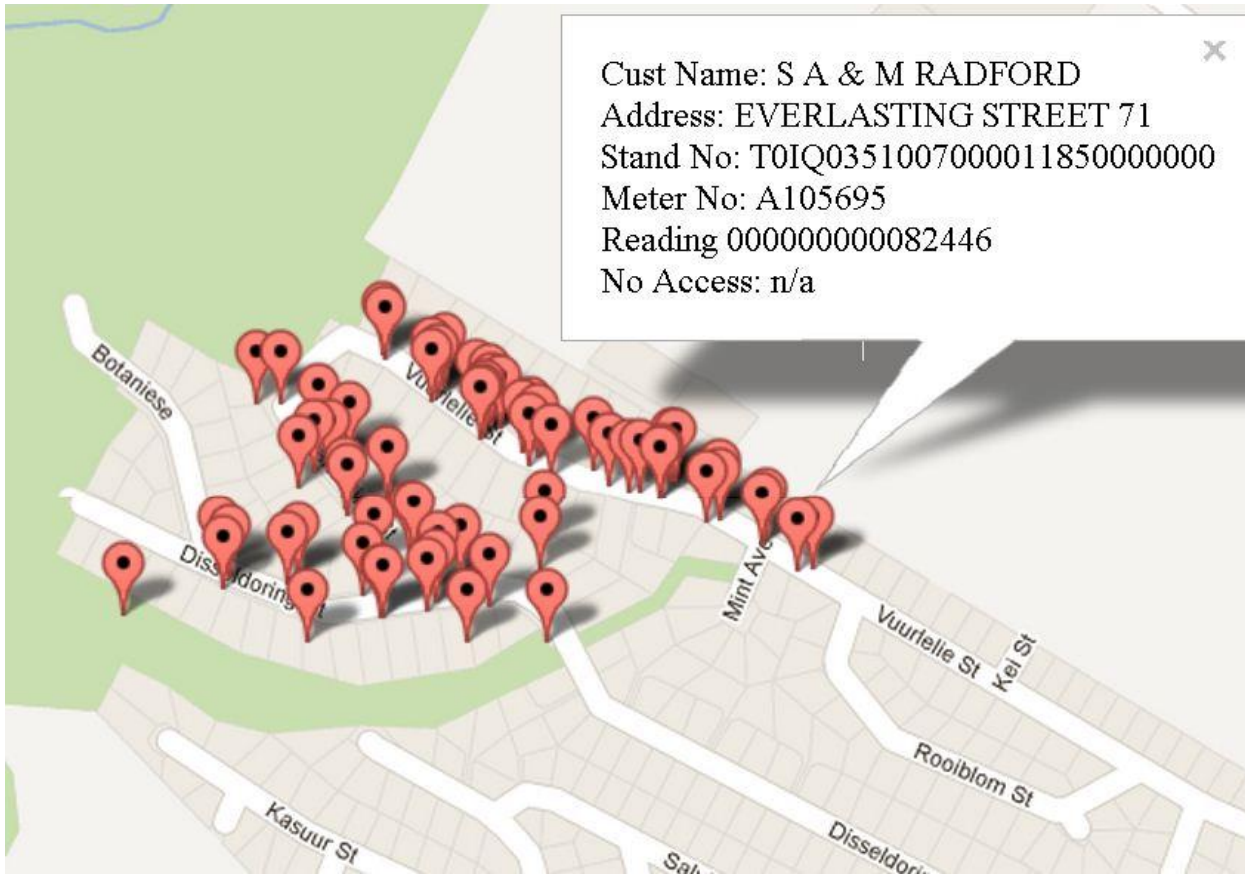

Basic Principle

Photo's

See what must be done while in your office:

- ^ Know who to send
- ^ Know what to send

Cost saving as a result



Basic Principle

Photo's

PORTION C CON		JUNE 2012		C-001-A-CR2233		P9224 / DISSELDORING STREET 76		PICTURE VIEWER			
Cycle:	Portion C CON	Billing Period:	June 2012	Route Name:	C-001-A-CR2233	Debtor Name:	P J & D A DU PLESSIS	Address:	DISSELDORING STREET 76	Stand No:	TOIQ0351006000016900000000
Meter No:	P9224	Dials:	6	Type:	KWH	Reading:	000000000298569	Reason for no input:	n/a	Reader Note:	n/a
Date Taken:	2012-06-23	Time Taken:	11:55:44	GPS Latitude:	-26.09738251856	GPS Longitude:	27.843176804316	Map Available:	YES	Export:	Export

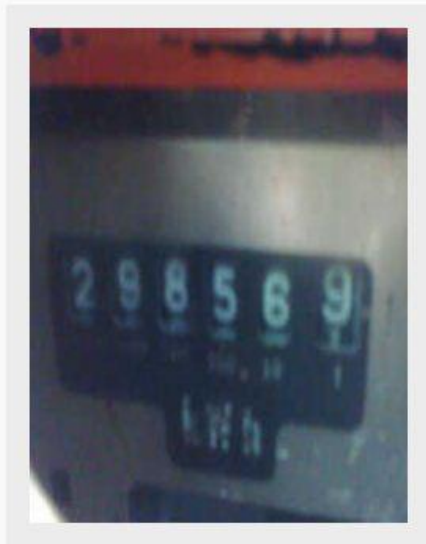

C-001-A-CR2233--30254--37--cty1--1340445300.jpg



C-001-A-CR2233--30254--37--cty1--1340445337.jpg

Basic Principle

Photo's

MOTLA MOTLA METER MANAGER

AMR SYSTEMS PRACTICAL TECHNOLOGY

CYCLES BILLING PERIODS ROUTES ROUTE VIEW PICTURE VIEWER

PORTION C CON JUNE 2012 C-001-A C9020 / EVERLASTING STREET 1302 PICTURE VIEWER

Cycle:	Portion C CON	Billing Period:	June 2012	Route Name:	C-001-A	Debtor Name:	ANDREW PHILLIP & SARAH FRANCES	Address:	EVERLASTING STREET 1302	Stand No:	T01Q0351006000017850000000
Meter No:	C9020	Dials:	5	Type:	KWH	Reading:	0000000000000000	Reason for no input:	Prepaid Meter Found	Reader Note:	n/a
Date Taken:	2012-06-21	Time Taken:	15:16:55	GPS Latitude:	-26.09604434822	GPS Longitude:	27.842914869941	Map Available:	YES	Export:	Export



C-001-A-165--37--cty1--1340284611.jpg

Basic Principle

In-Field Quality Management

Expected Outcome

The system knows what to expect and will require checks and balances to be done if this outcome is not provided.



Basic Principle

Works Orders

**Meter Reading, Credit Control, Maintenance Tasks,
Meter Audits.**

ALL WORKS ORDERS!



Functionality

Technical

- ^ GSM
- ^ GPS
- ^ Camera
- ^ Quality assurance software



Functionality

Routing

- ^ Set up new routes using GIS information and Cadastral information or manually.
- ^ Import existing routes.
- ^ Combine routes
- ^ Split routes



Functionality

Cycles / Schedules

- ^ Allocate routes to cycles
- ^ Progress indicators
- ^ Schedule all activities and tasks



Functionality

Data Collectors / Technicians

- ^ User name & password
- ^ Allocate routes and tasks
- ^ Link to payroll system
- ^ Link to time and attendance systems



Functionality

Reporting (Examples are)

- ^ Technician performance i.t.o.
 - No of actual actions performed
 - Time per action
 - Time started
 - Time stopped
 - etc
- ^ Route Performance
- ^ Cycle Performance
- ^ Total Performance



Functionality

Reporting Continues

- ^ Spatial reporting
- ^ Special investigation reports
- ^ Maintenance reports
- ^ New meter reports
- ^ Data variation reports
- ^ Trends
- ^ All can be exported to Excel
- ^ Links to Google earth and Google Maps



Recap

- ^ Fully customisable
- ^ Modular
- ^ Visual aids
- ^ GPS technology
- ^ GPRS technology
- ^ Holistic solution
- ^ No Capital layout
- ^ Improves revenue

Customisable



Last Thought

The importance of change

It is not the strongest of the species that survive, nor the most intelligent, but the one most responsive to change
-Charles Darwin

